

197

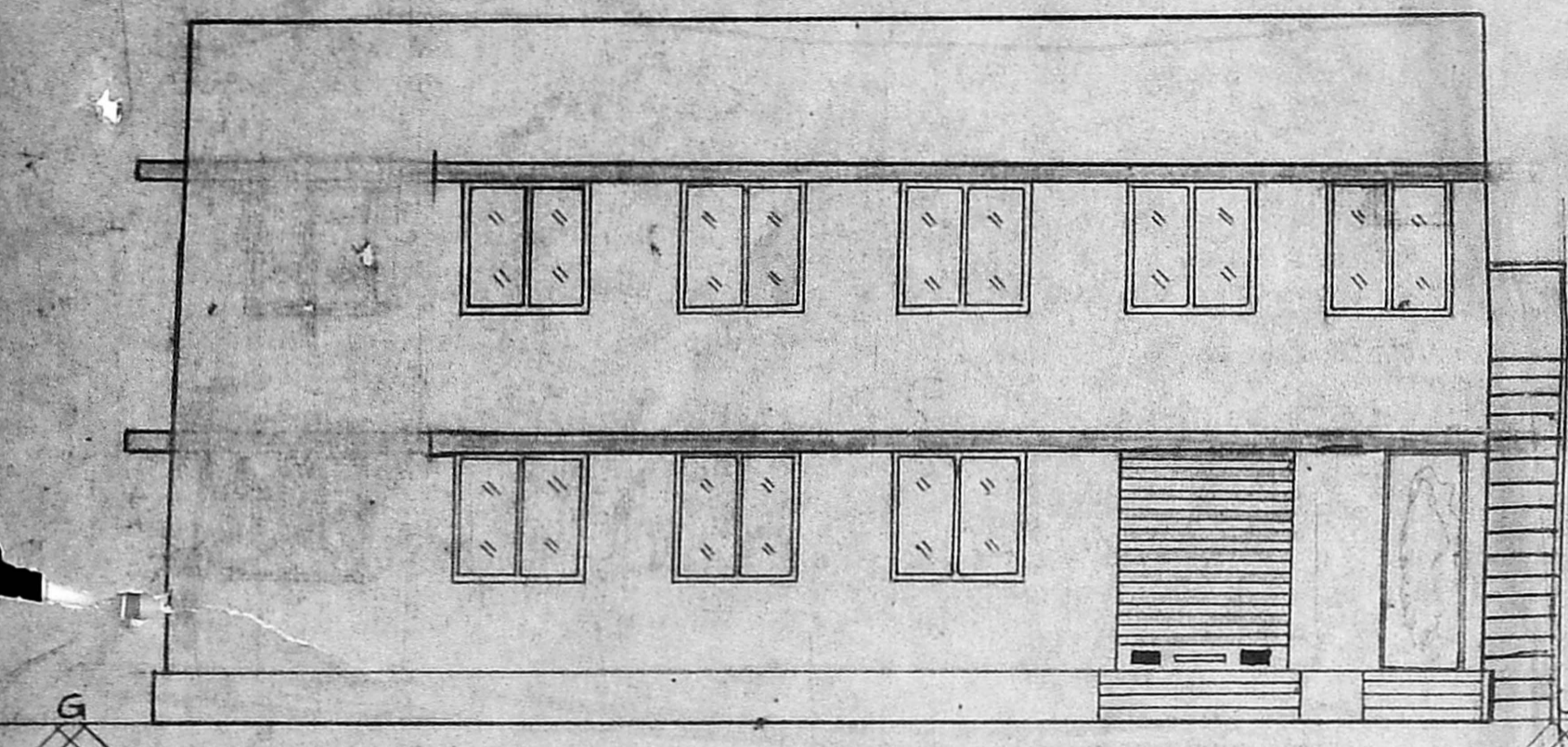

FRONT ELEVATION

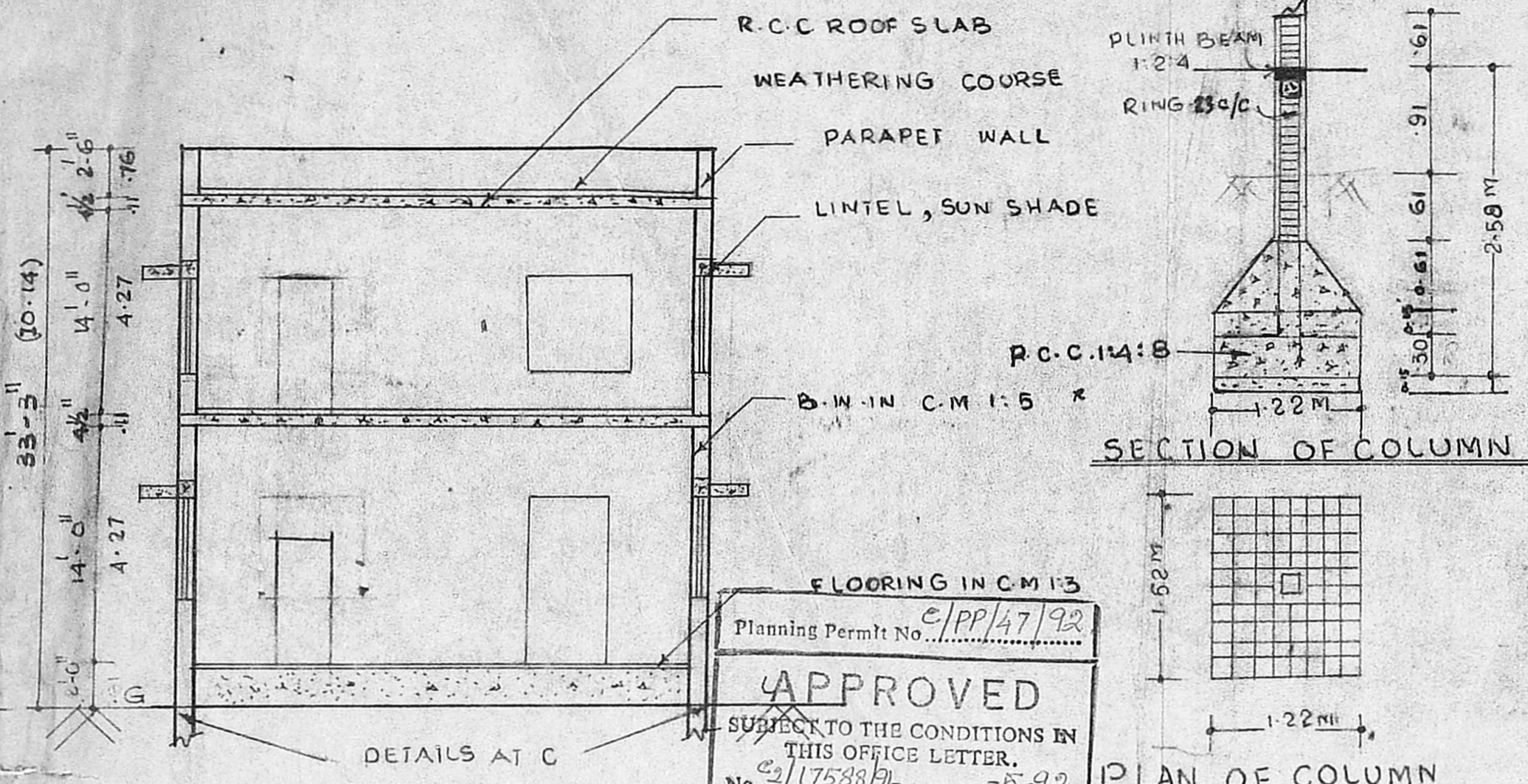

SECTION ON A-A

SECTION OF COLUMN

FOUNDATION DETAILS AT C

FLOORING IN C.M 1:3  
 Planning Permit No. 2/PP/47/92  
**APPROVED**  
 SUBJECT TO THE CONDITIONS IN THIS OFFICE LETTER.  
 No. 2/17538/92 Date 5-9-92  
 FOR MEMBER SECRETARY  
 MADRAS METROPOLITAN  
 DEVELOPMENT AUTHORITY  
 MADRAS - 600 008.

**MACHINERY DETAILS**

1. CUTTING MACHINE	1.00 H.P.
2. STITCHING MACHINE	1.50 H.P.
3. STITCHING MACHINE	1.50 H.P.
<b>TOTAL</b>	<b>4.00 H.P.</b>

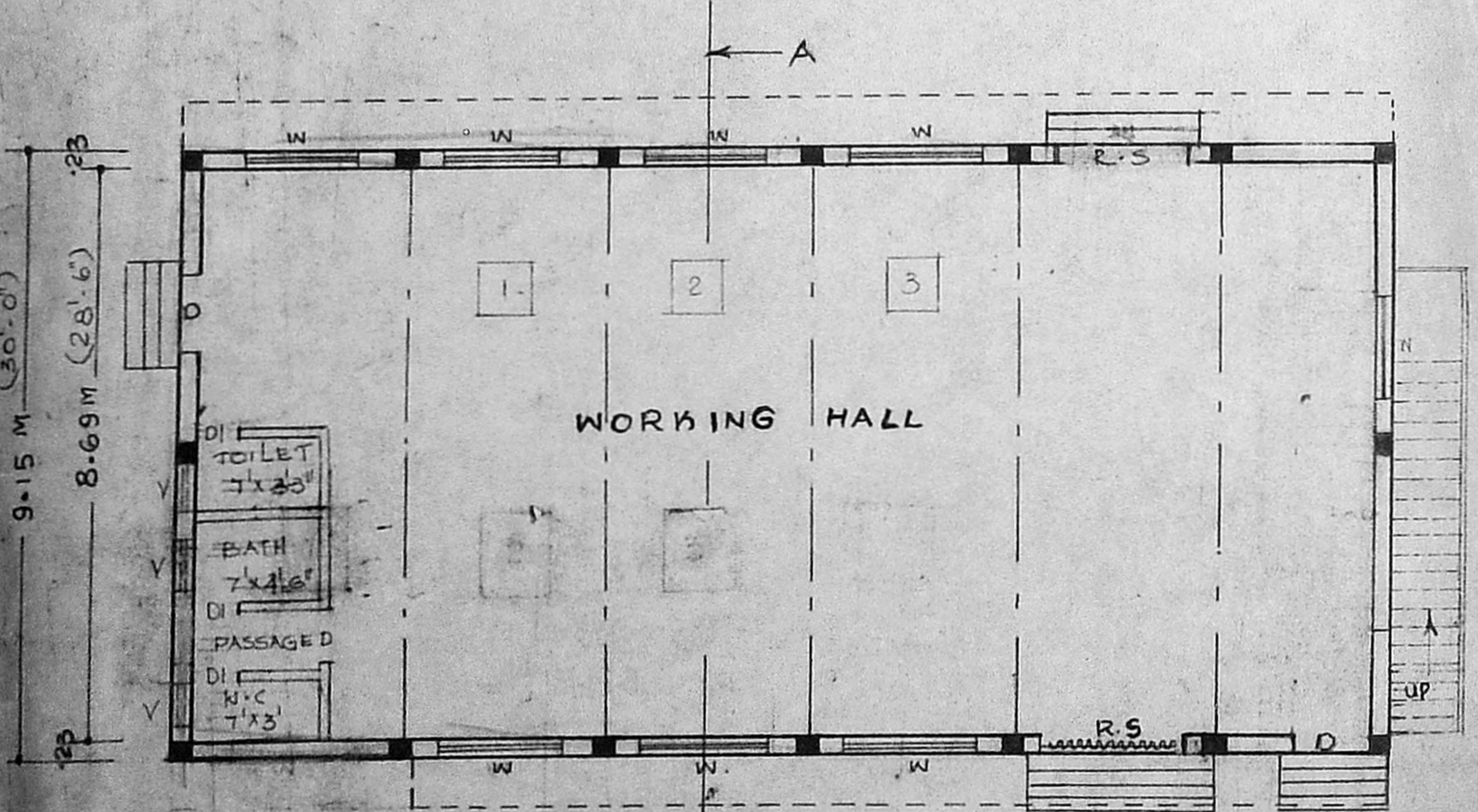

GROUND FLOOR PLAN

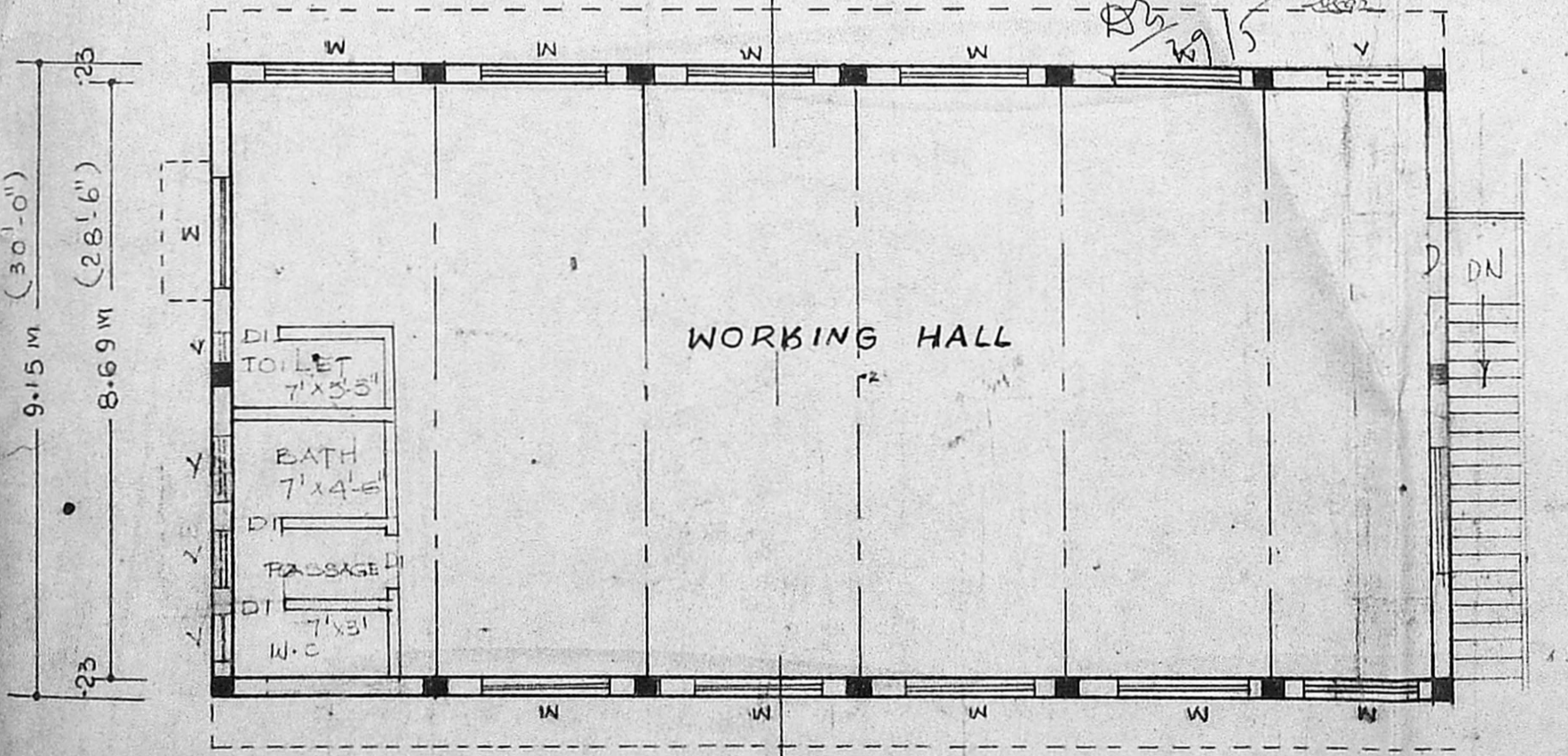

FIRST FLOOR PLAN

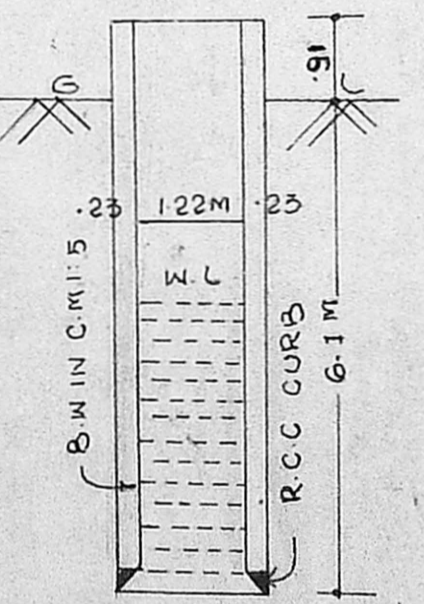

SEC. OF WELL

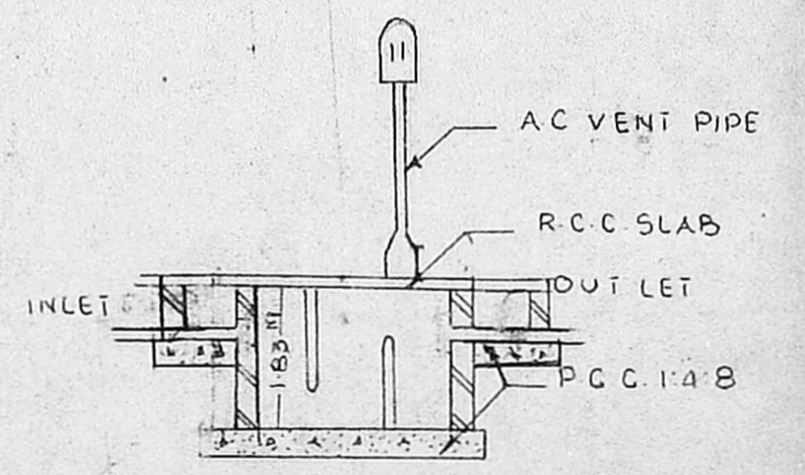

SEC. OF S-TANK

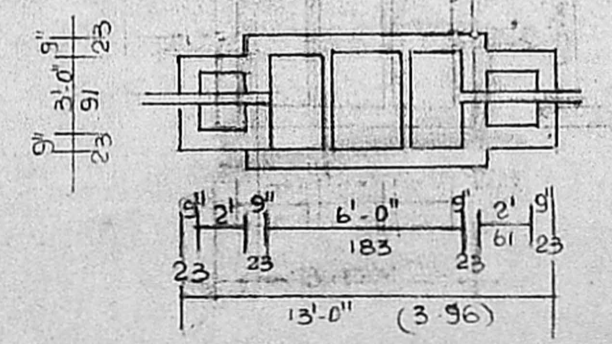

PLAN OF S-TANK

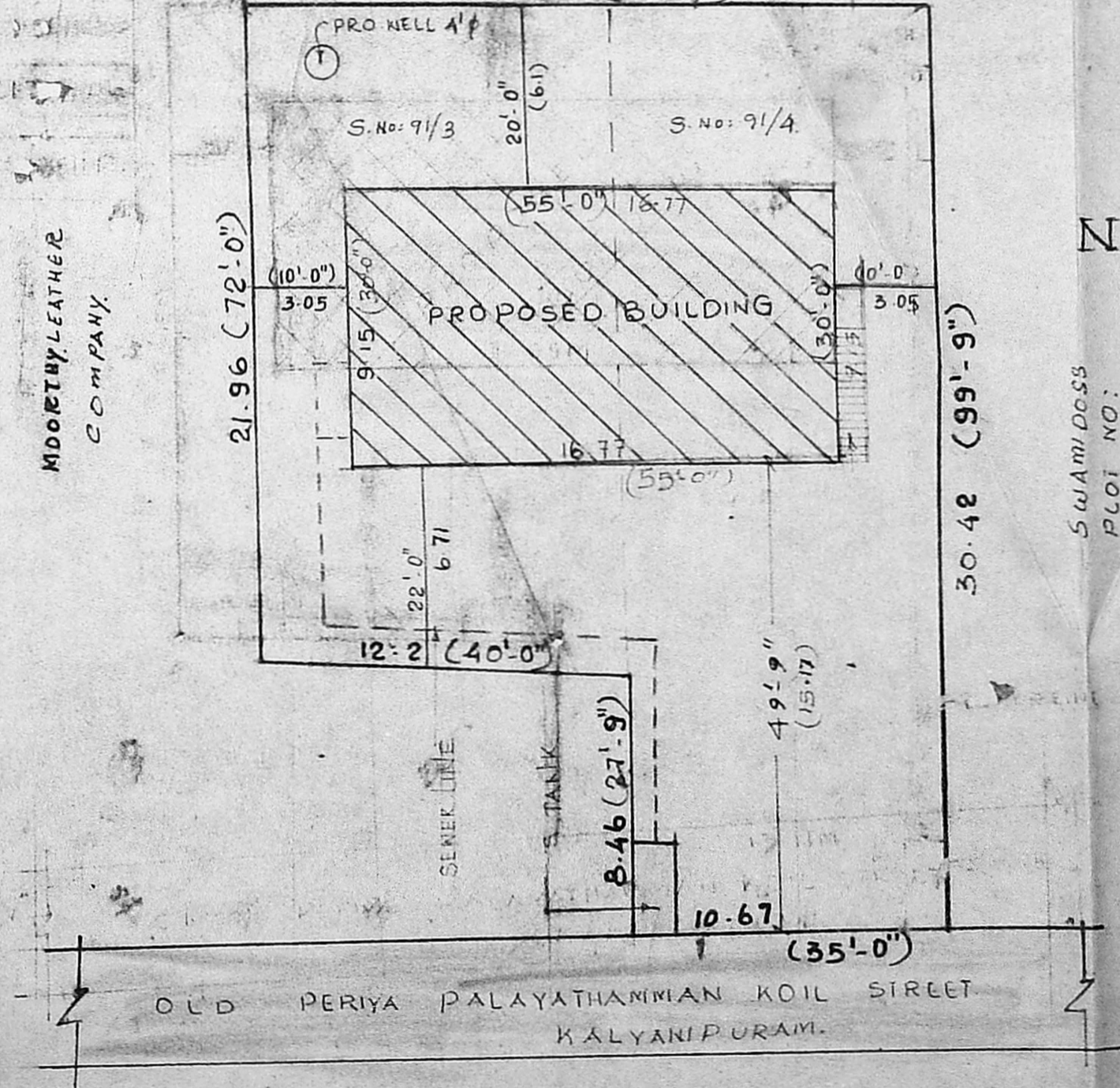

SITE PLAN

SCALE 1:200

PLAN SHOWING THE PROPOSED CONSTRUCTION OF A COTTAGE INDUSTRIES FOR LEATHER GOODS MAKING BOOTS, SHOES, ETC. AT S.NO 91/3 & 91/4 AS PER PATTAS S.NO 91/4 & 91/11A, PAIMASH NO 691, 693, 694 OF PAMMAL TOWN PANCHAYAT KALYANAPURAM STREET, NAGALKENI SAIDAPET TALUK CHENGAI ANNA DISTRICT.

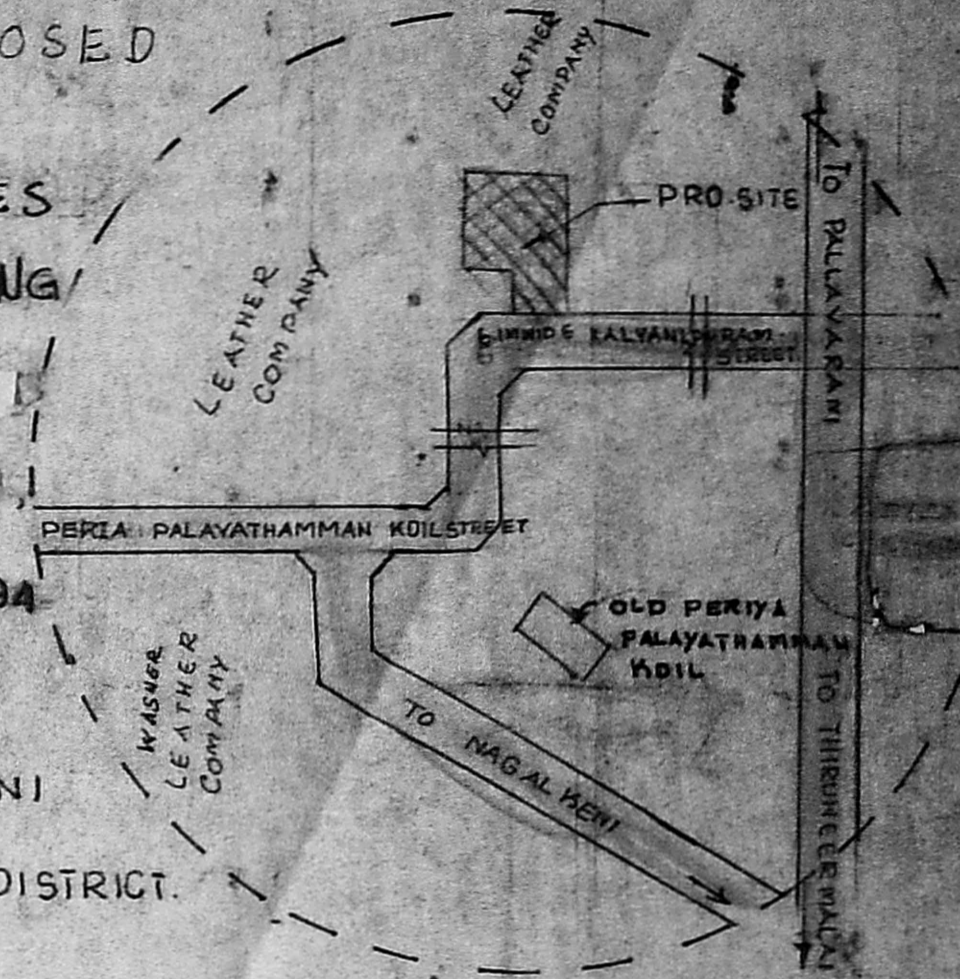

KEY PLAN (NTS)

SCHEDULE OF JOINERY

R.S. - ROLLING SHUTTER	= 2.44 x 3.05
D. - DOOR	= 1.22 x 3.05
DI - DOOR	= .76 x 2.44
W - WINDOW	= 1.83 x 1.83
V - VENTILATOR	= .91 x .61

- PROPOSED WORK
- EXISTING ROAD
- SITE BOUNDARY

PLOT AREA	592.00 m <sup>2</sup>	6371 SQFT
G.F. PLINTH AREA	153.28 m <sup>2</sup>	1650 SQFT
F.F. PLINTH AREA	153.28 m <sup>2</sup>	1650 SQFT

NOTE: ALL DIMENSIONS ARE IN METERS

For EURASIA TANNING COMPANY  
**R. JAYAVELU**  
 LICENSED SURVEYOR  
 Atchar, Tambaram, Municipal Palikar  
 Partner  
**JAYAM ENTERPRISES**  
 NO. 2, TANNERY STREET  
 C. PALLAVARAM, MADRAS - 600 043.  
 LICENSED